

PREPARED FOR;
MIKRUT BUILDERS
N3402 CLUBHOUSE DR.
LAKE GENEVA WI 53147

PLAT OF SURVEY

-OF-

J.K. SURVEYING INC.
N3705 WILLOWBEND LANE
LAKE GENEVA, WI, 53147
262-248-3697

LOTS 11662 - 11670 AND 11689 - 11690 BLOCK 210 OF LAKE COMO BEACH SUBDIVISION;
LOCATED IN TOWN 2 NORTH, RANGE 17 EAST, WALWORTH COUNTY, WISCONSIN

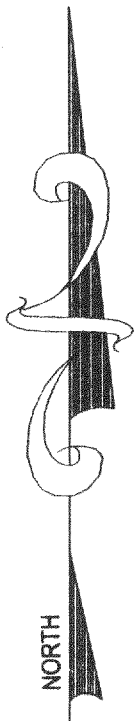

C.L. BEGONIA ROAD
(40' WIDE ROAD)

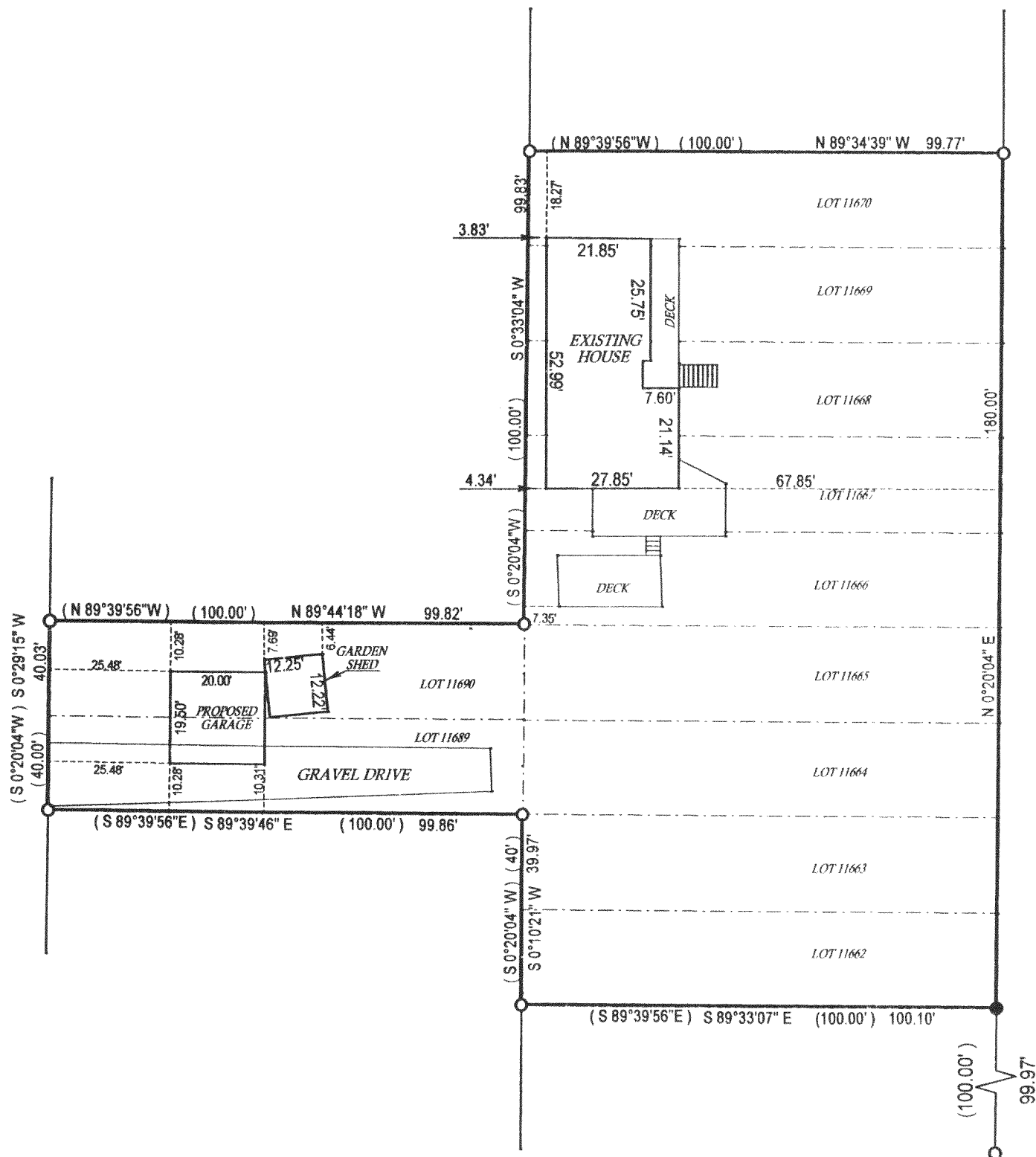

C.L. APRICOT ROAD
(40' WIDE ROAD)

- () = recorded as
- = found iron bar
- = found iron pipe
- = set iron pipe
- = set iron bar

SCALE 1" = 30'

JOB # 02-429

TAX ID # JLCB 02536 - 02543

COMPARE LEGAL DESCRIPTION ABOVE AND DRAWING WITH DEED. FOR BUILDING RESTRICTIONS AND EASEMENTS NOT SHOWN, REFER TO DEED, ABSTRACT SOURCES AND LOCAL MUNICIPAL CODES. NOTIFY THE SURVEYOR IMMEDIATELY OF ANY DISCREPANCY.

"I hereby certify that the above described property was surveyed under my supervision and that the above map is a true representation thereof and shows the size and location of all visible structures, apparent easements and encroachments if any."
This survey is made for the present owners of the property, and those who purchase, mortgage, or guarantee the title thereto, within one year from the date hereof.

DATED THIS 29 TH, DAY OF AUGUST 20 02 .

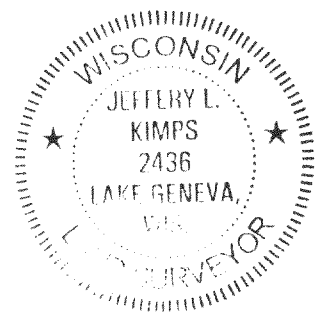
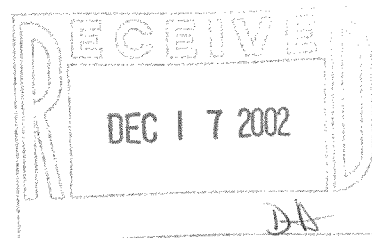

JEFFREY L. KIMPS S - 2436
Wisconsin Registered Land Surveyor
(original if signed in red)

JLCB 2536
JLCB 2543

217-2444